



THE VIEW FROM ABOVE *By Chris Bunch, Executive Director*

Climbing up from the path to get perspective is hard, especially when you're head down in the trenches trying to keep up. Even more so when circumstances have created a swirl of new challenges just to maintaining balance and progress.

2021 was better than 2020, though many of the previous years' challenges carried on throughout much of 2021. Early in the year, we remained hopeful about being able to return to in-person events and other regular activities, but by late spring we gave up on most of that. It wasn't until late in the summer that we began to see the potential to return to some sort of in-person interaction, which then meant we accelerated planning and execution for events in extraordinarily short time frames—all while still unsure they would be able to take place.

Those challenges notwithstanding, we had some wonderful successes and wonderful times with the events we were able to hold. Star hikes, our conservation celebration, and then finally being able to hold our annual (interrupted) Conservation Leadership Luncheon at the Detroit Athletic Club were all great successes and greatly appreciated—by all of our staff, volunteers and board members, and all of those who attended.

While interruptions to in-person activities were happening, we were able to continue with some of our regular stewardship volunteer work, since those were outdoor activities. And Ian and other staff members did a great job increasing our virtual engagement efforts. Ian did some great online talks about various natural features, and we increased the scope and frequency of our online communication. One thing we did not do, however, was shift to online events. While many other organizations did a great job with those shifts, we chose to stay hopeful that we would be able to get back together soon, and so held off.

Our land protection work continued apace, carrying on with ongoing projects and picking up some new ones. We were able to complete and close out several projects by year-end, and got others started for the upcoming season.

Our stewardship work also continued largely uninterrupted in 2021. In fact, it picked up significantly with contract work we secured when trying to fill voids that arose in the early stages of the lock-downs in 2020. This has become a welcome addition to both our ability to accomplish mission driven outcomes and to generate revenue from work that supports our mission.

On the administrative side, we welcomed a new administrative manager who has done a marvelous job streamlining and handling the multitude of obligations we face as a non-profit. Many of our staff were able to take advantage of remote opportunities to advance their skills. The board took the opportunity to revisit and update our strategic plan, largely driven by changes to our efforts that were brought about by adjustments made because of the pandemic.

This last is perhaps the single most important development for Six Rivers, perhaps since its founding. Our board boldly adopted a goal of seeking to double the amount of conservation and recreation land in our region. There are 8 million acres of public land in Michigan, but only 200,000 of that is down here in southeastern Michigan, where the majority of the State's population lives and works, and where the majority of the environmental impacts have taken place. Six Rivers committed to trying to protect 75,000 acres ourselves over the next several years, and working with partners at all levels to ensure that collectively we add an additional 200,000 acres of conservation and recreation land in the region.

As 2021 came to a close, we were all extraordinarily grateful to see conditions in our lives improve from the low stages of the pandemic. While the road ahead will undoubtedly have more bumps in it, we are most grateful for our supporters, our volunteers, and all of you who share in our vision and values for preserving the *Nature Near You*.





2021: FINANCIAL HIGHLIGHTS

ASSETS

	2021	2020
Cash and Cash Equivalents	\$72,677	\$158,249
Grants and Contributions		
Receivable	\$159,375	\$206,916
Other Current Assets	\$6,853	\$16,694
Land Preserves	\$5,884,162	\$9,219,030
Conservation Easements	28	26
Property and Equipment - Net	\$11,646	177
Total Assets	\$6,134,741	\$9,601,092

LIABILITIES

	2021	2020
Accounts Payable and		
Accrued Expenses	\$14,868	\$70,245
Payroll Liabilities Payable	—	—
Loans Payable	\$4,233,771	\$7,739,889
Total Liabilities	\$4,248,639	\$7,810,134

NET ASSETS

Unrestricted	\$1,886,100	\$1,790,958
Temporarily Restricted	—	—
Total Net Assets	\$1,886,100	\$1,790,958

TOTAL LIABILITIES AND

NET ASSETS	\$6,134,739	\$9,601,092
-------------------	--------------------	--------------------

FINANCIAL POSITION

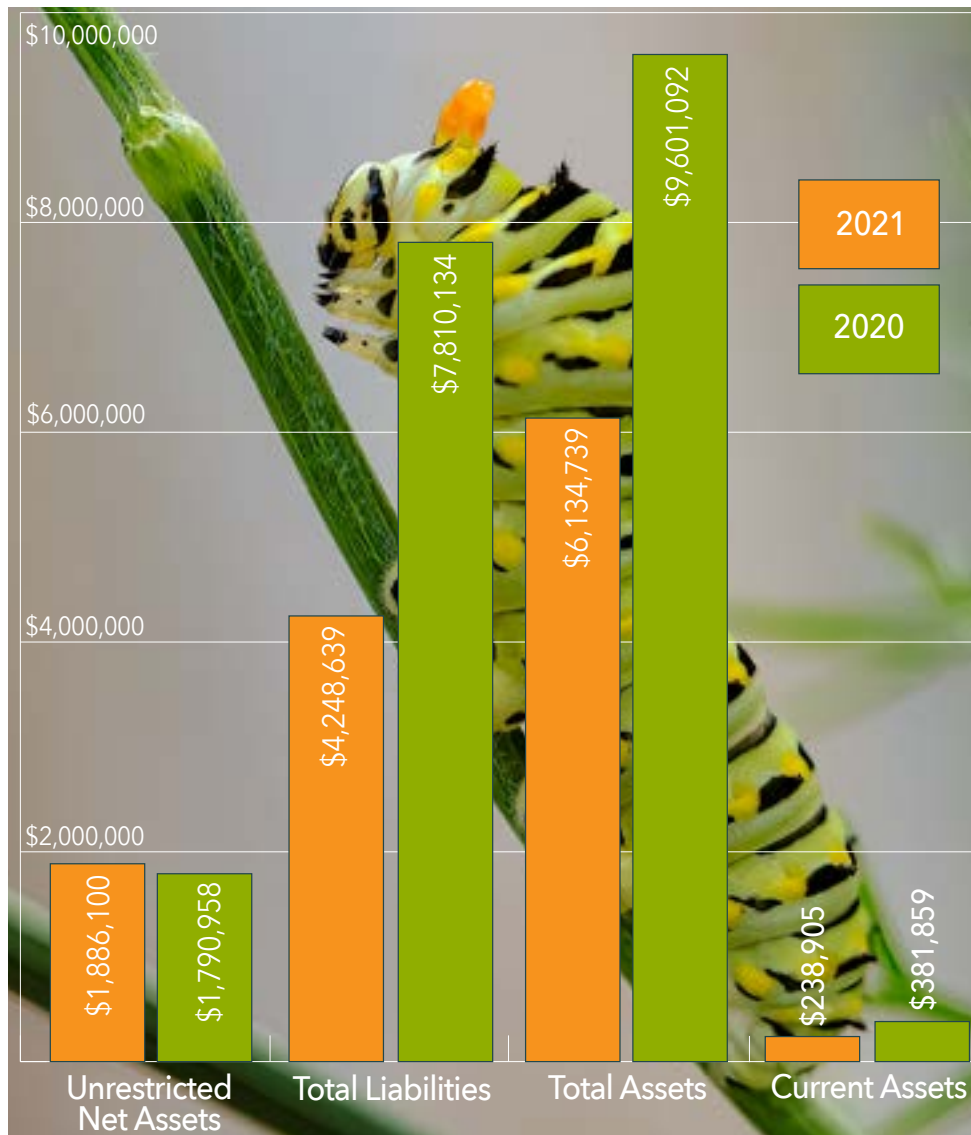
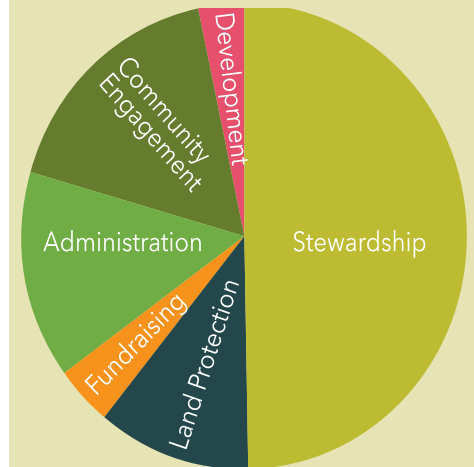
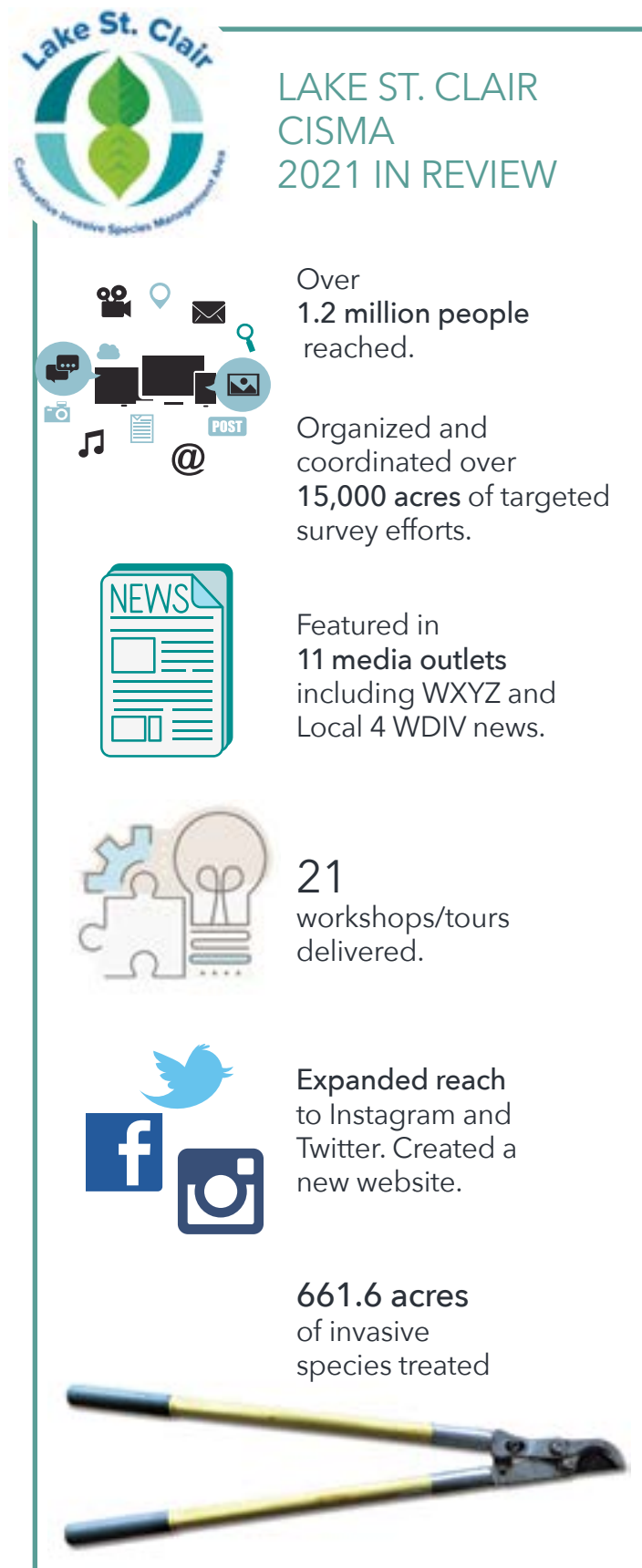

Photo by Winnie Chrzanowski

2021 EXPENSES BY CLASS



- Stewardship 49.76%
- Land Protection . . . 11.1%
- Development 4.3%
- Administration . . . 14.5%
- Community Engagement . . . 17.0%
- Fundraising 3.3%





2021 SPONSORS AND DONORS

HONORARY DONORS—

In Honor of Chris Bunch
By Jeanne Anderson

In Honor of David and
Leslie Carleton
By Bill and Charity Steere

In Honor of Roxanne Fay
By Kim Fay

In Honor of Roxanne Fay's Birthday
By Kim Fay

In Honor of the Linoski Family
By Allen Linoski

In Honor of Tina Marzolf
By Jerry Demaire

In Honor of Jim Nicholson
By Clarence E. Schutt

In Honor of Karen Page
By Clark Tibbits

In Honor of Past, Present,
and Future Family
By Steve Z. Klein

FOR MORE ON HOW YOU CAN SUPPORT OUR MISSION, CONTACT:

Kristen Myers, Deputy Director
Phone: 248-601-2816
Email: kmyers@sixriversrlc.org
www.sixriversrlc.org

MEMORIAL DONORS—

In Memory of Richard Eugene Elliott Sr
By Meagan Elliott

In Memory of Peggy Johnson
By Michael and Patricia Dobosenski

In Memory of Shay McInerney
By Nancy Gage

In Memory of Alice Tomboulion
By Ruth Gerlach
By James and Mary Lloyd
By Martha W. McKinney
By Mary Louise Porter
By Cynthia and Michael Sevilla
By Lucy Hertel Staley
By Paul Tomboulion
By Irene Walter

In Memory of Martino Torello
By Janis Adams
By Susan Babcock
By John Kendrick
By Maureen Kennedy Perez
By Alan and Mina Moger
By Martha Lynn Smith

In Memory of Mel Vaara
By Anne Vaara

In Memory of Stanley J. Vincent
By Peggy Ann Lashuay

2021 SPONSORS—

ASTI Environmental
Axalta Corporation
Conti Corporation
Ducks Unlimited
Farbman Group
Heart of the Lakes
Hubbell, Roth, & Clark
ITC Transmission Company
KMI CPAs
Michigan Trails and
Greenways Alliance
MRC Manufacturing
Signature Associates
Stout
Waste Management
MI/OH/IN Area
WIT Inc
Zale Group Wealth
Management

SIX RIVERS STEWARD'S CLUB MONTHLY SUSTAINING DONORS—

Chris Bunch	Gary Kravitz
Janet Briles	Andrea
Gail Danto	LaFontaine
Donna Folland	Scott Lumsden
Fay Hansen	Kristen Myers
Bruce Kezlarian	Amy O'Leary





\$25,000 - \$49,999 —

Americana Foundation
Land Trust Alliance
Marvin and Betty Danto
Family Foundation

\$10,000 - \$24,999 —

Axalta Coating Systems
County of Oakland
Highfield Foundation
Louis & Nellie Sieg Fund
RoseAnn B. Comstock
Living Trust

\$5,000 - \$9,999 —

Mike & Kathy Ableson
Kurt & Dr. Maura Jung

\$1,000 - \$4,999 —

Jerry G. & Clara Carvey
Community Foundation for
Southeast Michigan
Community Foundation of
St. Clair County
Sam Cummings
Gail E. Danto &
Dr. Art Roffey
Ducks Unlimited
Farbman Group

\$500 - \$999 —

Don Apfel
ASTI Environmental
Chris & Maureen Bunch
Conti Corporation
John & Gina Erb
Cynthia & Daniel Goulston
Judith Graham
Hubbell, Roth, & Clark
Robert & Francine Ignasiak

Clyde & Kristine Gilbey
Myron Grant
ITC Transmission
Company
Lapeer County
Community Foundation
James H. & Mary Lloyd
MRC Manufacturing
Nicholson Family Fund
Bill Schaufler

KMI, PLC
Lawrence Lax
LPL Financial Foundation
Michigan Trails and
Greenways Alliance
John A. & Martha Nitz
Nancy Philippart
Bill Remer
WIT Inc.

James M. & Carolyn
Schenden
Mar & Steve Sclawy
Cynthia & Michael
Sevilla
Paul Tomboulion
Mark Van Faussien
Waste Management
MI/OH/IN Area

Signature Associates
Robert Sparks
Stout
Thomas and Carol
Cracchiolo
Foundation
Clark Tibbits
Anne Vaara
Andy Zale

\$250-\$499 —

Jeff & Mary Bednar
Jim Bier
Jeffrey Bozynski

Keith Creagh
Joanne Duick
David Fischer
Donna Folland
Paul Gambka
Lynn Hansford
Melinda Hill
Stephen Kelley

Melissa Kevra
Scott Lumsden
Robert Moll
Kristen & Mike Myers
Amy & Dan O'Leary
David Richter
Michael & Shawn
Rousseau

Continued on
page 6

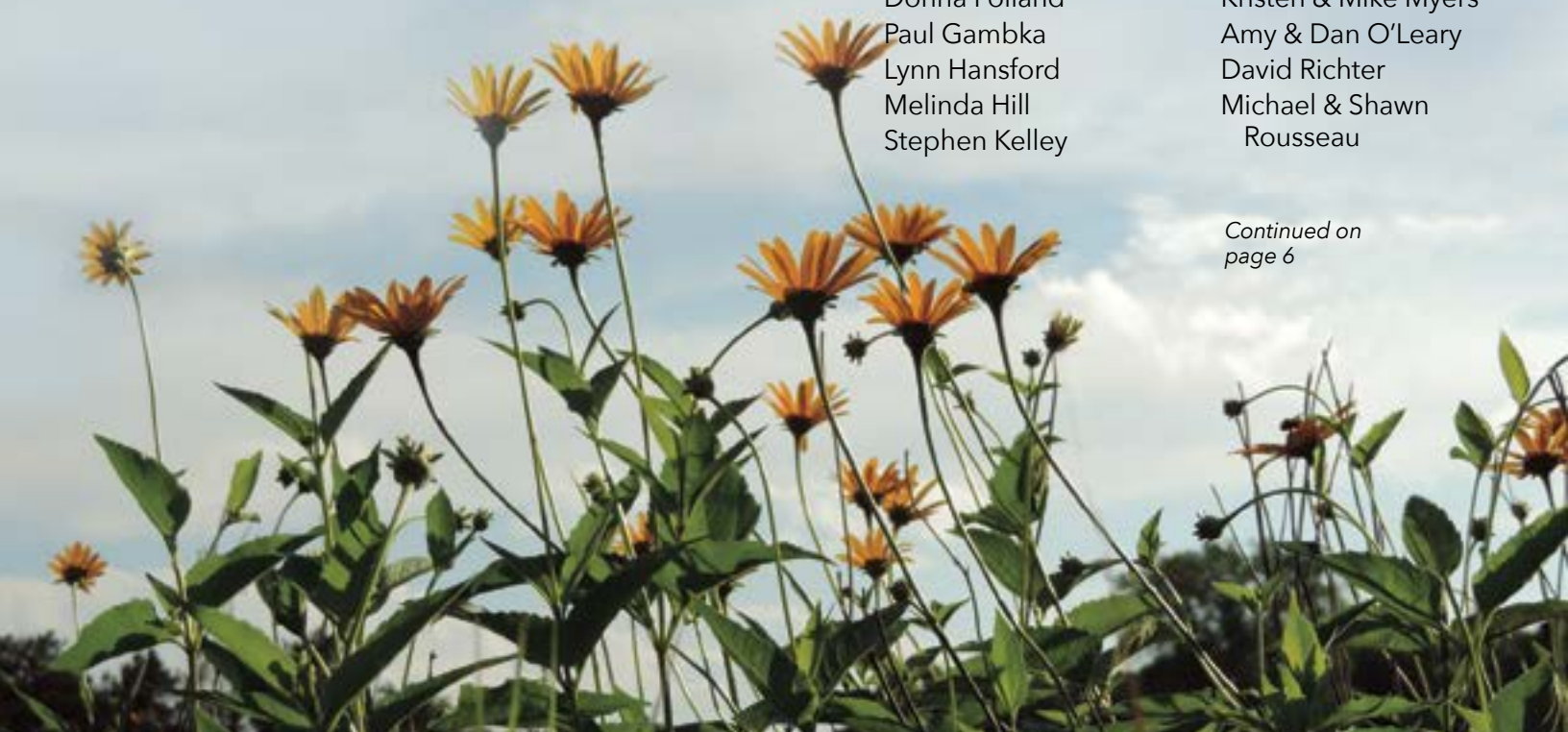



THANKS TO OUR DONORS!

\$1 - \$249

Andy Acho
Janis Adams
Chip Amoe
Jeanne Anderson
Gary Dean Andersen, jr
Linda Aulicino Andress
Marjorie Apostolos
Doris Applebaum
Russell & Sandra Ayers
Susan Babcock
Timothy Backhurst
Danny Baker &
Dr. Brigitte Stern
Barbara Baldinger
Shelly Bania
Colleen S. Barkham
Rhonda S. Berger
Scott C Bertschy
Mary Ellen Bogush
Janet Briles
Mark Brochu
Laura Campbell
Heather Carmona
Joe Carnacchio
Julie Champion
Terri Chapdelaine
Erica Clites
Honorable Avern &
Lois Cohn
Keith A. Cook
Stephen Cook
Linda Corrion
Rick Cumbo
Mark C. Davison

Pete DeBoer
Liz DeLisle
Jerry Demaire
James Derian
Danielle Devlin &
Robert Knapp
David Diegel
Michael & Patricia
Dobosenski
Marie Donigan
Meagan Elliott
Joan Emerick &
Pedro Saldana
William Fairful, III
Kim Fay
Kevin Fisher
Beth Flannery
Lisa Frazier
Nancy Gage
Ruth Gerlach
Ryan Graydon
Susanne Greenlee &
Geoff Hoyer
Sam Haberman
Nancelee Halle
Ross Hammersley
Fay Hansen
Virginia Howcroft
Jane Hoyle
Nina Ignaczak
Leonard William Kata
Ray L. Katz
Donald Kehrig, Jr.
Walter W. Kelly
John Kendrick
Bruce & Diane
Kezlarian
Regina Kiczek
Jeff Kingzett

Kathleen Klein
Steve Z Klein
James Knight
Gary Kravitz
Kroger Community
Rewards
Gregory Kruszewski
Andrea LaFontaine &
Sam Madorsky
Peggy Ann Lashuay
Suzanne Lawrence
Suzanne Leich
David Lerner
Allen Linoski
Katherine A. Lutey
Roberta Maki
Saida Malarney
Joe Maletta
Robin Mallor
Brian & Tina Marzolf
William & Joanne Marzolf
Chris Matus
Melody & Mary Lynn
McCrindle
Martha W McKinney
Russell Mester
Alan & Mina Moger
Barbara Richards
Moorhouse
Greg Moss
Paul Muelle
Robert Norris
Oakland Audubon
Society
Ellen O'Donnell

Nancy Orewyler
Karen Page
David Palmer
Cynthia Paparelli
Maureen Kennedy Perez
Charles Peringian
Jean M Persely
Georgia Phelan
Kathi Piepenbrok
Tom Podsiadlik
Gerald Pokriefka
Mary Louise Porter
Ryan Postema
Meghan Prindle
Lisa Purvis
Dr. Thomas R. Pytel
Keith Rengert
Dean A. Rocheleau
Rockford Construction
Thomas Roessel
Gerard & Justine Santoro
Eleanor C. Saxon
Stephanie A.
Schaffarzek
Jeffery Schiffman
Yvonne Schilla
Clarence E Schutt
Marcia D. Schwarz
Linda Carol Scope

*Continued on
page 7*



2021 VOLUNTEERS



Continued from page 6

Maureen Shoemaker
Julie A. Skene
Martha Lynn Smith
Mike Sobieski
Lucy Hertel Staley
Charity & Bill
Steere
William Sterbenz &
Xiaotao Tiffany
Stephanie Stiles
Susan & Charles
Tappan
Mary H. Tischler
Chuck Valleau
Peter Vanderkaay
Jim & Doris VanDoorn
Jason & Dorothy
VanDoorn
Rudi Van Kesteren
Dawn Vezina
Irene Walter
Bill Ward
Blythe Webster
Nancy Wilk
Mary Wilson
Alyssa Winters
Woman's National
Farm and Garden
Association - Rochester
Rudy Ziehl



A heartfelt "thank you" goes out to all of the volunteers who attended our abbreviated stewardship workday schedule in 2021. Thank you for all that you do!

Dhruv Acharya
Isaac Anselmo
Samuel Auten
Leo Banuelos
Glenroy Bowe
Nancy Broyles
Christina
Calcaterra
David Case
Erica Clites
Ruth Devin
Danielle Devlin
Michael Eovili
Greg Franczak
Anthony Gorney
Andrea Gromer
Paul Gromer
Matthew
Haleanson
Kelly Hanlon
Taylor Haugen
Tori Heglin
Lisa Johnson

Andrew Johnson
Tim Johnston
Ryan Joseph
Rocky Kaupilla
Kimberly Khalid
Bill Kim
Michael Kotsonas
Kim Kowalski
Rick Kristifek
Jonathan Kuhn
Blake Kwiecinski
Andrew Lessley
Rob Ling
Amr Mahmoud
Joe May
John McDonald
Ellen McNally
Andrew Modrak
Scott Moore
Mike Myers
Pierce Ortlieb
Isabella Paese
Jean Persely

Ray Peterson
Greg Petrosky
Jeannine Poulin
Adam Purrenhage
Mike Rousseau
Matthew Sova
Jon Strunk
Jeff Swider
Michele Swider
Anthony Terlizzi
Chris Tippen
Dominic Vecchio
Domenico
Vechhio
Zachary Westcott
Debbie Williams
Susan Winay
Robert Winkler
Alex Woodle
Sal Zaragoza-
Rodriguez





4480 Orion Road 🌲 2nd Floor

PO Box 80902

Rochester, Michigan 48308-0902

www.sixriversrlc.org | info@sixriversrlc.org

248.601.2816



Facebook: facebook.com/sixriverslc



Twitter: twitter.com/SixRivers



Instagram:

instagram.com/sixriverslandconservancy/



LinkedIn:

linkedin.com/company/six-rivers-land-conservancy/



Visit our website by scanning this QR code with your phone!



BECOME A MONTHLY OR QUARTERLY SUSTAINING DONOR!

JOIN THE SIX RIVERS STEWARDS CLUB

To help us continue to protect more land, please consider becoming a monthly or quarterly donor.

Our monthly giving program, the Six Rivers Stewards Club, is the safest, simplest, and most effective way to support our land conservation and stewardship programs and places you in our inner circle of ambassadors.

Whether it's a \$10, \$25, \$35 or \$100 monthly donation, your investment will directly impact our work and provide us with consistent, sustainable funds so we can continue working with you to protect more land.

There are 8 million acres of public land in Michigan, and only 200,000 acres here in southeast Michigan where the majority of the population lives and works. Let's work together to change that, and become a Six Rivers Stewards Club member! Join by donating online at www.sixriversrlc.org/donate and choose the monthly or quarterly option under "Donation Frequency".

FOR MORE INFORMATION, CONTACT:

Kristen Myers, Deputy Director

Phone: 248-601-2816

Email: kmyers@sixriversrlc.org

Photo by Theresa Ray